

Ptn. Sec. 31, T20N, R23E; Ptn. Sec. 34, T20N, R22E
Ptn. Sec. 3, 9, 10, 13, 15, & All of Sec. 16, 21-24, T19N, R22E
Ptn. Sec. 4, 6, 7, 15, 22, 27-30, & All of Sec. 5, 8, 9, 16-21, T19N, R23E
M.D.B.&M.

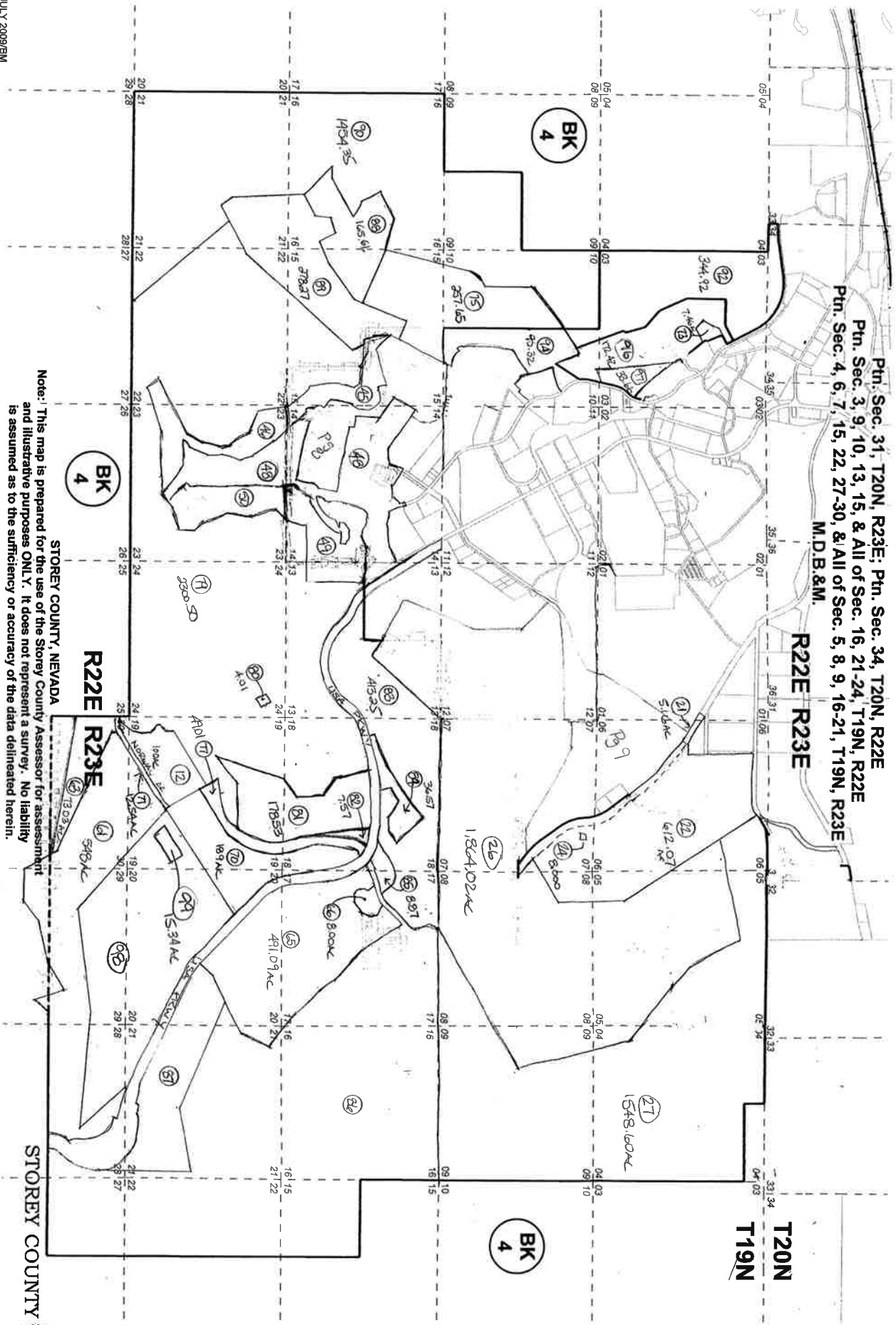

Note: This map is prepared for the use of the Storey County Assessor for assessment and illustrative purposes ONLY. It does not represent a survey. No liability is assumed as to the sufficiency or accuracy of the data delineated herein.

Storey County is an equal opportunity provider.